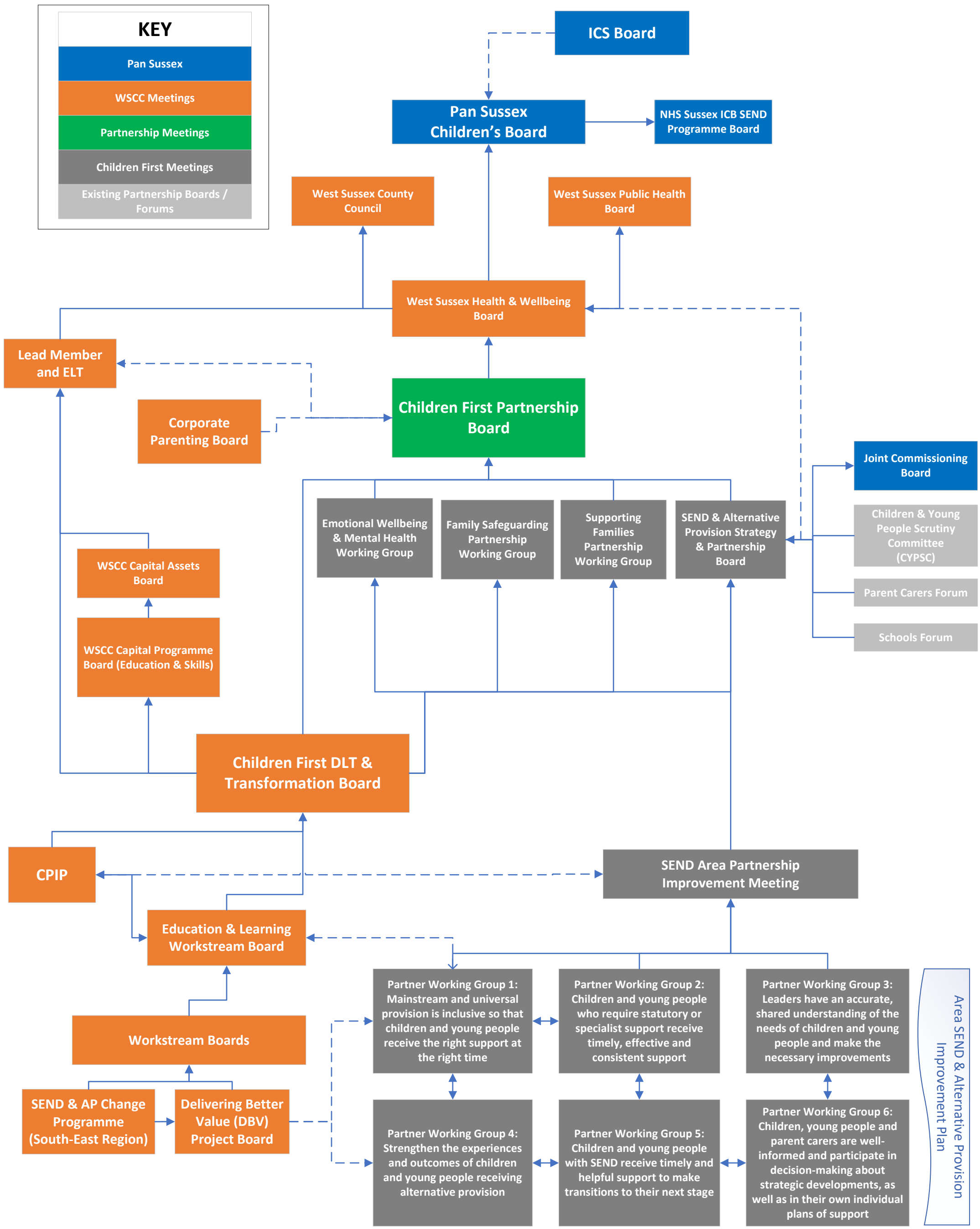
KEY
Pan Sussex
WSCC Meetings
Partnership Meetings
Children First Meetings
Existing Partnership Boards / Forums
ICS Board
Pan Sussex Children's Board
NHS Sussex ICB SEND Programme Board
West Sussex County Council
West Sussex Public Health Board
West Sussex Health & Wellbeing Board
Lead Member and ELT
Corporate Parenting Board
Children First Partnership Board
Joint Commissioning Board
Children & Young People Scrutiny Committee (CYPSC)
Parent Carers Forum
Schools Forum
Emotional Wellbeing & Mental Health Working Group
Family Safeguarding Partnership Working Group
Supporting Families Partnership Working Group
SEND & Alternative Provision Strategy & Partnership Board
WSCC Capital Assets Board
WSCC Capital Programme Board (Education & Skills)
Children First DLT & Transformation Board
CPIP
SEND Area Partnership Improvement Meeting
Education & Learning Workstream Board
Workstream Boards
SEND & AP Change Programme (South-East Region)
Delivering Better Value (DBV) Project Board
Partner Working Group 1: Mainstream and universal provision is inclusive so that children and young people receive the right support at the right time
Partner Working Group 2: Children and young people who require statutory or specialist support receive timely, effective and consistent support
Partner Working Group 3: Leaders have an accurate, shared understanding of the needs of children and young people and make the necessary improvements
Partner Working Group 4: Strengthen the experiences and outcomes of children and young people receiving alternative provision
Partner Working Group 5: Children and young people with SEND receive timely and helpful support to make transitions to their next stage
Partner Working Group 6: Children, young people and parent carers are well-informed and participate in decision-making about strategic developments, as well as in their own individual plans of support
Area SEND & Alternative Provision Improvement Plan